

PLAN SHOWING THE PROPOSED GODOWN  
 OFFICE BUILDING IN PLOT NO. C.28  
 AT TRUCK TERMINAL COMPLEX, MADHAVARAM,  
 S. NO. 791 PART AND 792 PART OF MADHAVARAM  
 VILLAGE, CHENGAL PATTU MGR DISTRICT

SCHEDULE OF JOINERY			
R.B. ROLLING SHUTTER	8' 6" x 8' 0"	259	x 244
R.S. ROLLING SHUTTER	6' 3" x 8' 0"	191	x 244
D. DOOR	3' 6" x 7' 0"	107	x 214
D1. DOOR	3' 0" x 7' 0"	91	x 214
D2. DOOR	2' 6" x 6' 6"	76	x 200
W. WINDOW	5' 0" x 4' 6"	152	x 137
V. VENTILATOR	2' 0" x 2' 0"	61	x 61

STAIR CASE DETAILS.  
 TREAD: 9" OR 23 CM  
 RISE: 7" OR 18 CM  
 WIDTH: 3' 3" OR 1.00M

P.A. V.  
 OWNER  
 R. Mohan Rao, D.C.E.  
 Phone: 446782  
 LICENSED SURVYOR  
 Corporation - Madras  
 REG. No. 16  
 AMBATTUR TOWN P.H.  
 ALANDUR MUNICIPALITY  
 Consulting Engineer  
 Office: 15, Madhav Road,  
 T. KAGARIMADURAI

AREA DETAILS.  
 PLOT AREA: 222.04 M<sup>2</sup> OR 2400 SFT  
 G.F. AREA: 126.94 M<sup>2</sup> OR 1370 SFT  
 F.F. AREA: 126.94 M<sup>2</sup> OR 1370 SFT  
 PLOT COVERAGE: 57% F.S.I.: 1.14

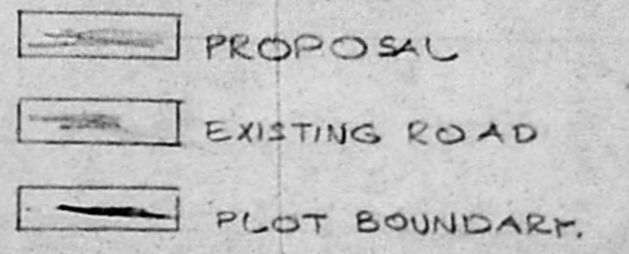
COLOUR INDEX.  

SCALE ONE INCH TO EIGHT FEET OR 1:100

**N.O.C - ISSUED**

VIDE FILE NO: M/4942/94  
 DATED: 31-8-94  
 LADS DN. 28  
 NO. 94

FOR CHIEF EXECUTIVE OFFICER  
 M.M.D.A., MADRAS 600 008.

MMDA C/PP NO. 1  
 C. No. 2/19665/94  
 Part. 1  
 Part. 2  
 Planning Permit No. C/PP/118/94  
**APPROVED**  
 SUBJECT TO THE CONDITIONS I  
 THIS OFFICE LETTER.  
 No. 2/19665/94 Date: 1-9-94  
 FOR MEMBER SECRETARY  
 MADRAS METROPOLITAN  
 DEVELOPMENT AUTHORITY  
 MADRAS - 600 008.

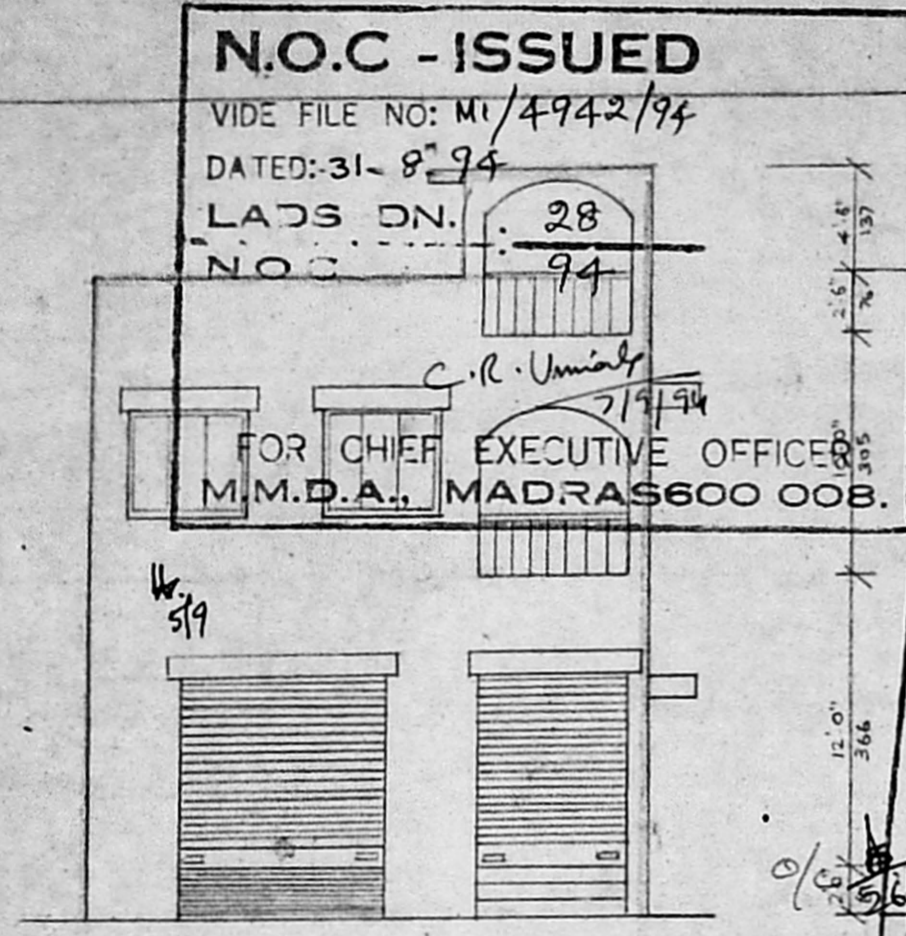

FRONT ELEVATION.

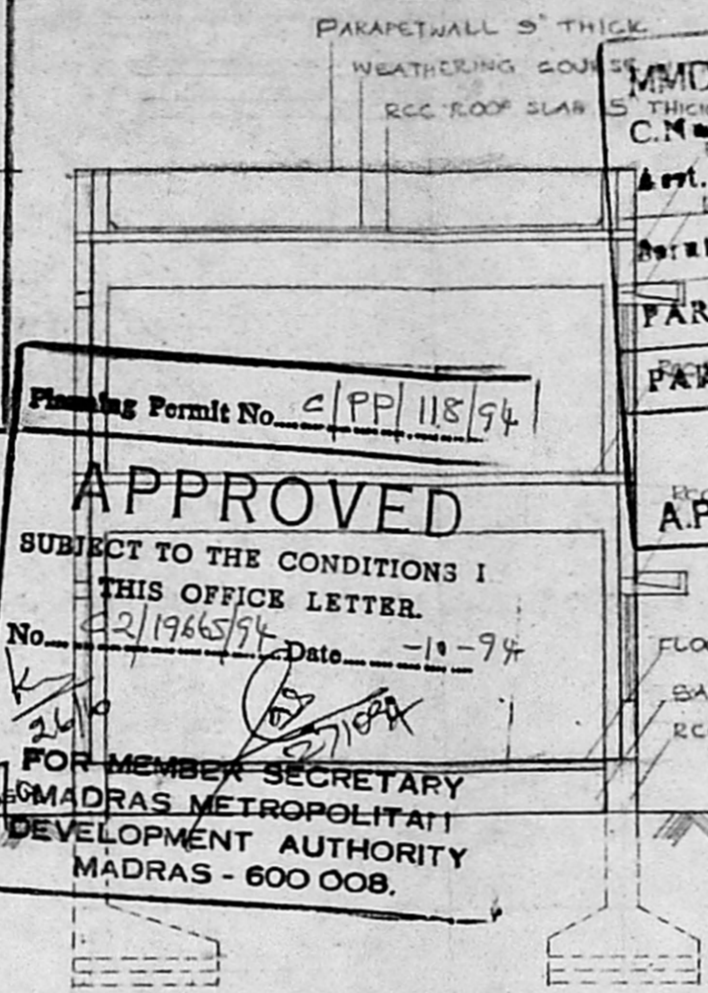

SECTION ON AA'

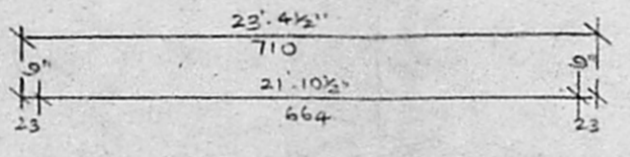
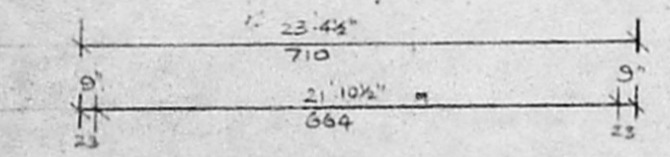

PLOT NO. B.30 / PLOT NO. B.31

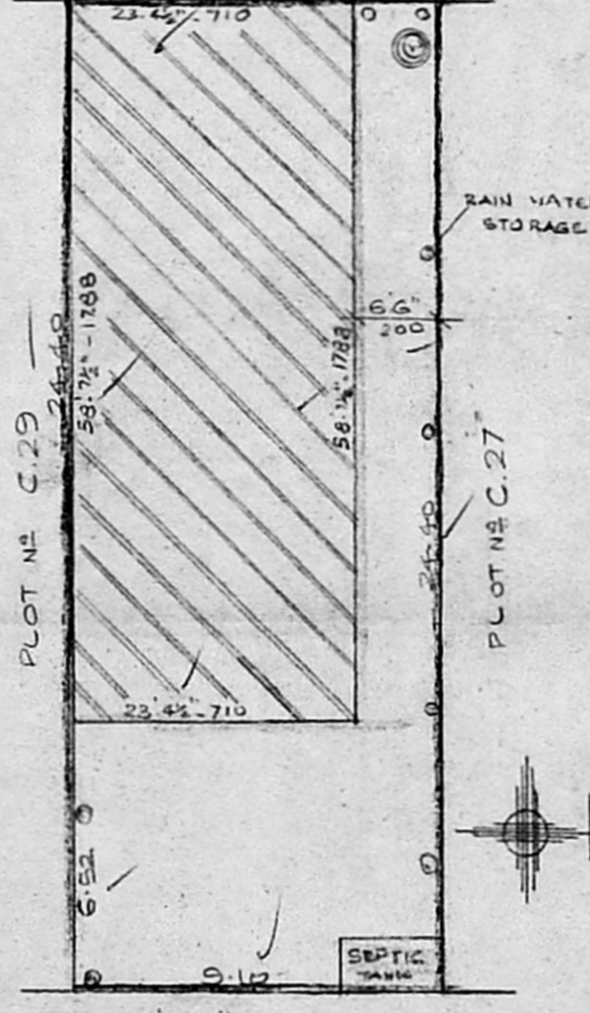

60'-0" ROAD  
 SITE PLAN  
 SCALE: 1" = 16'-0"

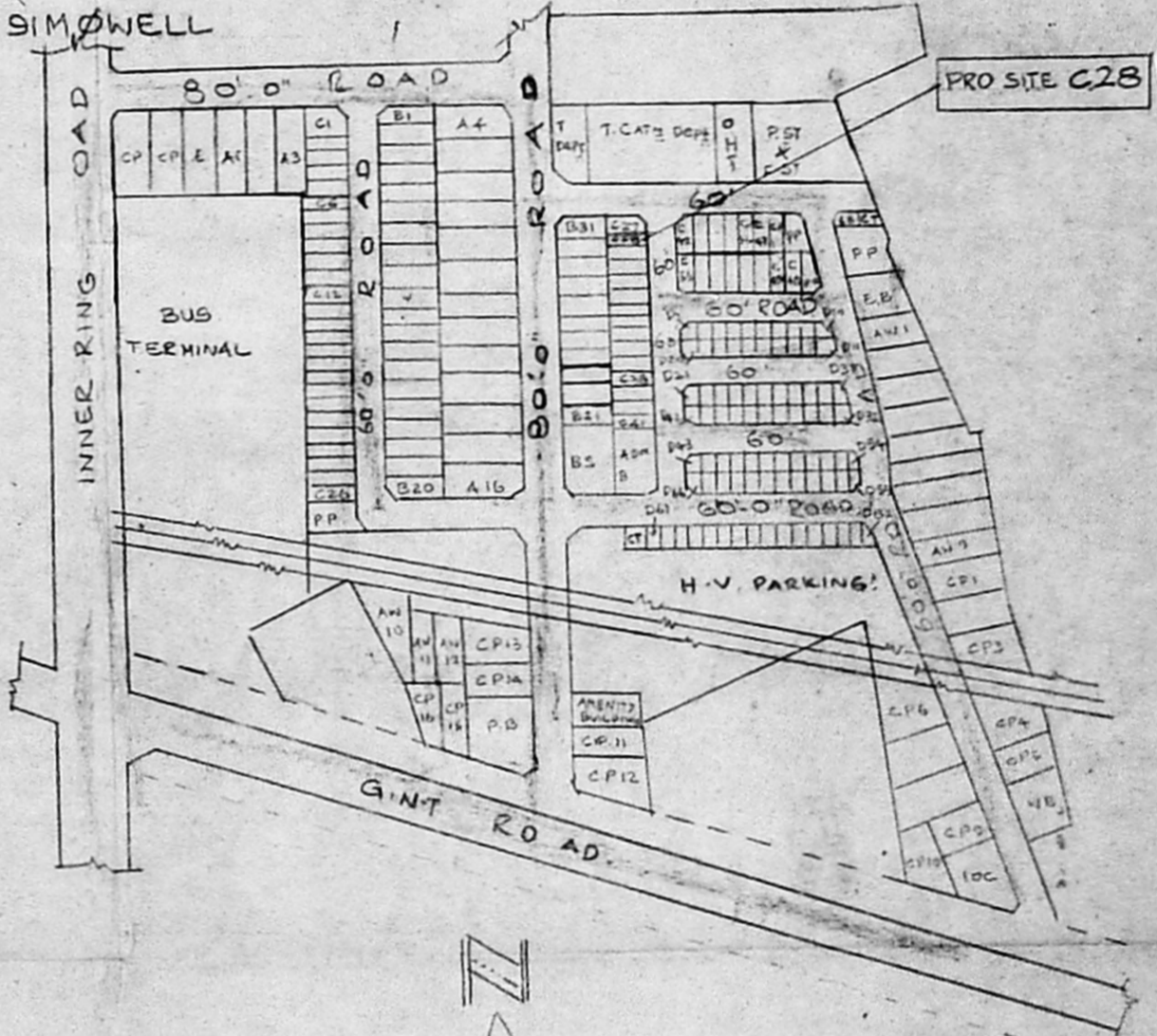

KEY PLAN SCALE: 1/8"

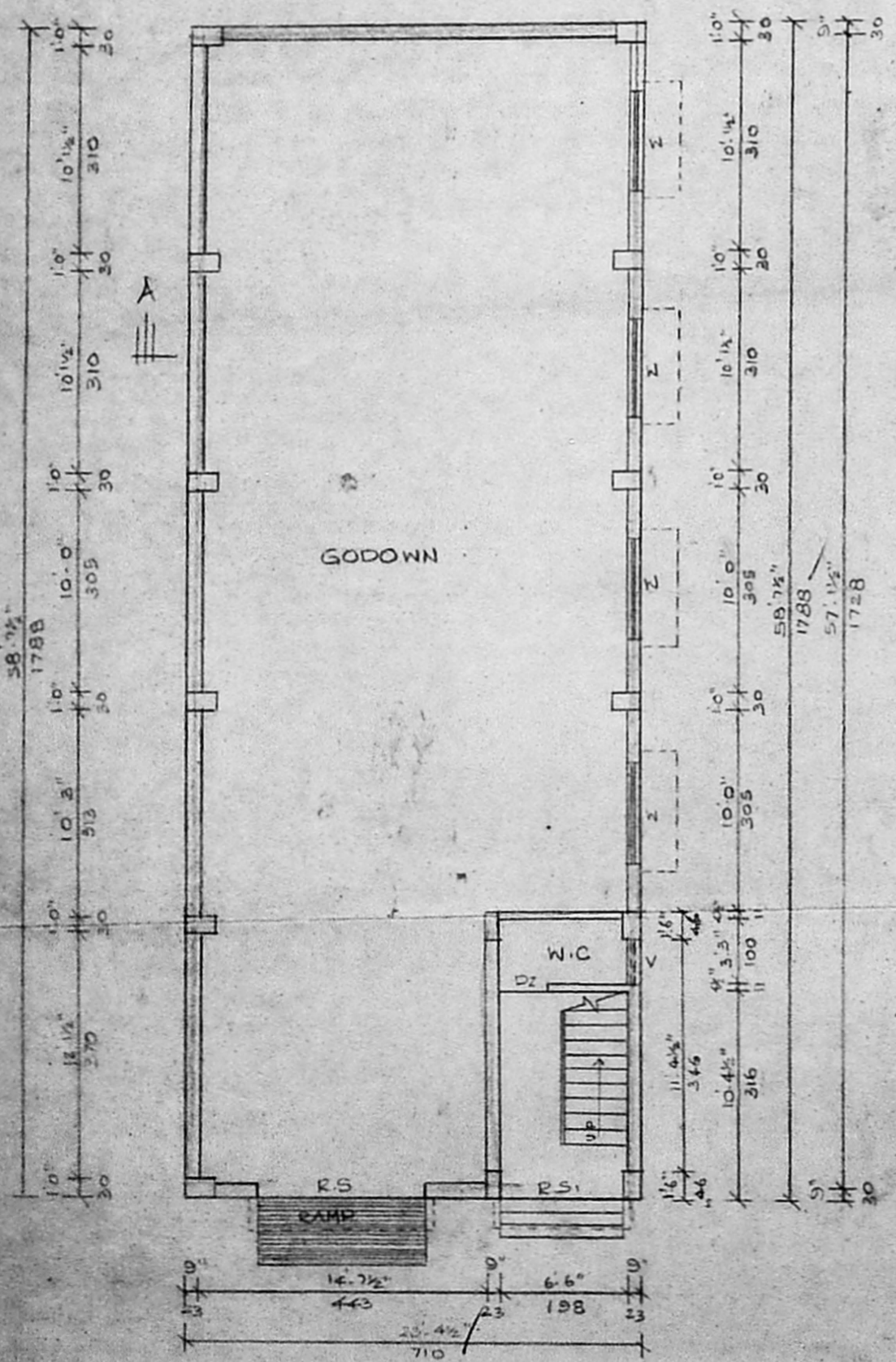

GROUND FLOOR PLAN

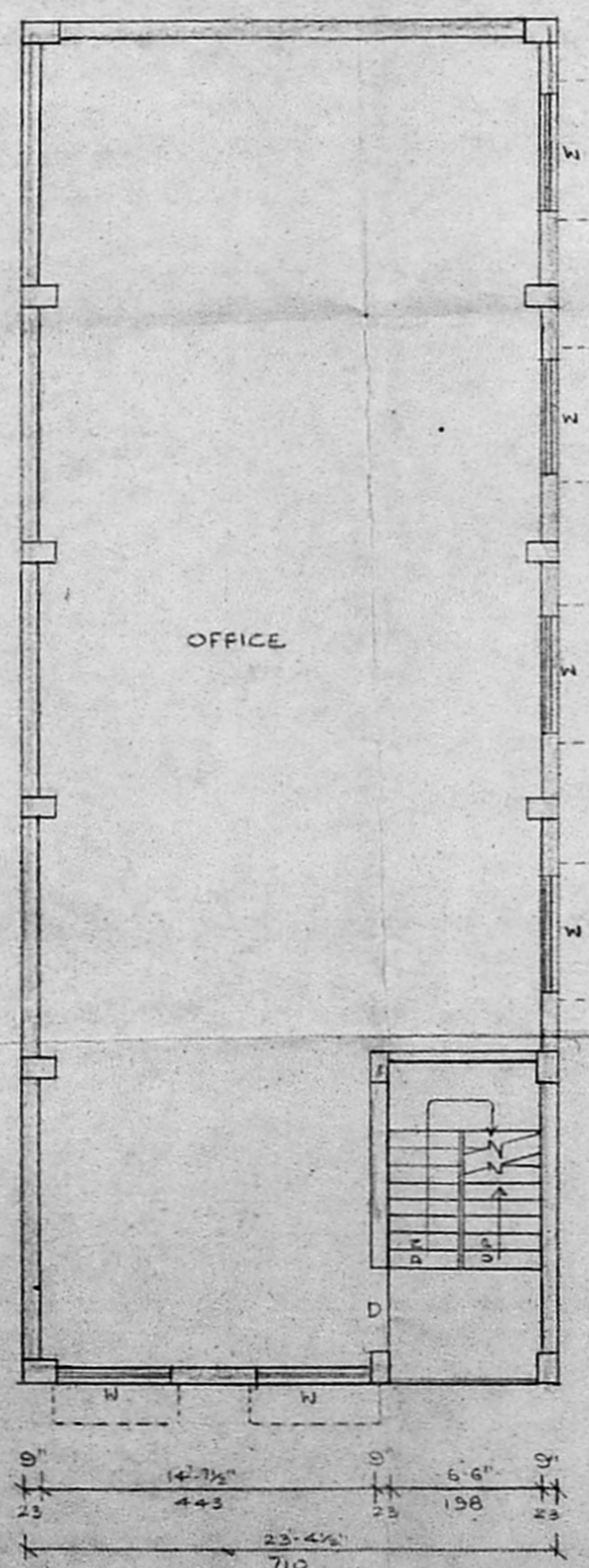

FIRST FLOOR PLAN



HEAD ROOM PLAN.

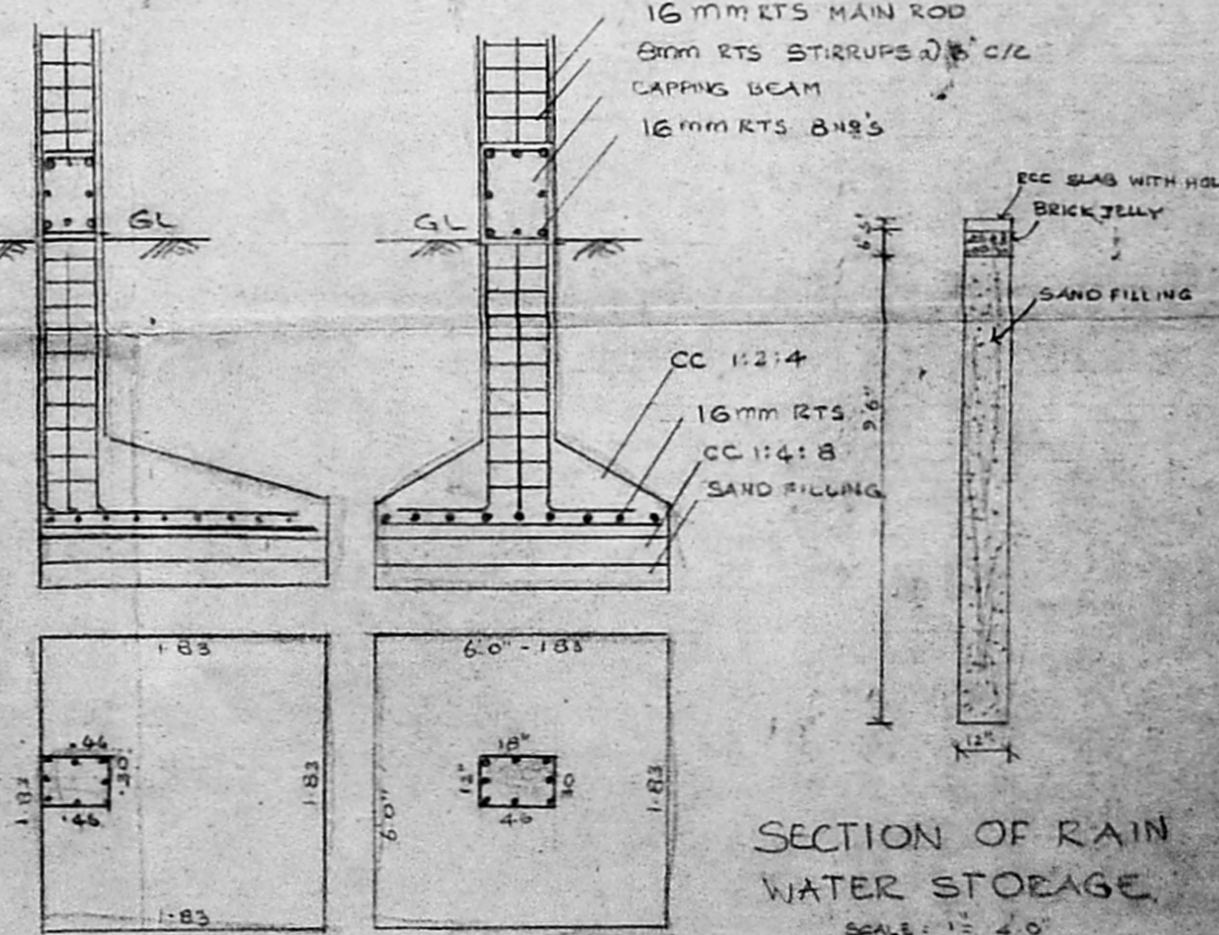

SECTION OF RAIN WATER STORAGE  
 SCALE: 1" = 2'-0"

COLUMN FOUNDATION  
 SCALE: 1" = 5'-0"